G Union

EO 24°cone end

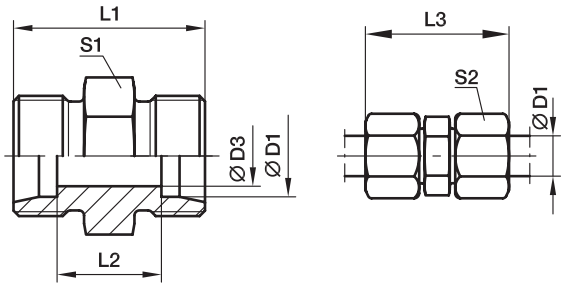

Series	D1	D3	L1	L2	L3	S1	S2	Weight g/1 piece	Order code*	PN (bar)[1] Steel	71	MS
LL[2])	04	3.0	20	12	31	9	10	5	**G04LL**	100	100	63
	06	4.5	20	9	32	11	12	7	**G06LL**	100	100	63
	08	6.0	23	12	35	12	14	10	**G08LL**	100	100	63
	10	8.0	23	12	35	14	17	13	**G10LL**	100	100	63
	12	10.0	23	11	35	17	19	16	**G12LL**	100	100	63
L[3])	06	4.0	24	10	39	12	14	12	**G06L**	500	315	200
	08	6.0	25	11	40	14	17	16	**G08L**	500	315	200
	10	8.0	27	13	42	17	19	23	**G10L**	500	315	200
	12	10.0	28	14	43	19	22	28	**G12L**	400	315	200
	15	12.0	30	16	46	24	27	51	**G15L**	400	315	200
	18	15.0	31	16	48	27	32	69	**G18L**	400	315	200
	22	19.0	35	20	52	32	36	90	**G22L**	250	160	100
	28	24.0	36	21	54	41	41	137	**G28L**	250	160	100
	35	30.0	41	20	63	46	50	214	**G35L**	250	160	100
	42	36.0	43	21	66	55	60	296	**G42L**	250	160	100
S[4])	06	4.0	30	16	45	14	17	26	**G06S**	800	630	400
	08	5.0	32	18	47	17	19	37	**G08S**	800	630	400
	10	7.0	32	17	49	19	22	44	**G10S**	800	630	400
	12	8.0	34	19	51	22	24	60	**G12S**	630	630	400
	16	12.0	38	21	57	27	30	90	**G16S**	630	400	250
	20	16.0	44	23	66	32	36	143	**G20S**	420	400	250
	25	20.0	50	26	74	41	46	251	**G25S**	420	400	250
	30	25.0	54	27	80	46	50	330	**G30S**	420	400	250
	38	32.0	61	29	90	55	60	545	**G38S**	420	315	200

[1]) Pressure shown = item deliverable

[2]) LL = very light series; [3]) L = light series; [4]) S = heavy series

$\frac{\text{PN (bar)}}{10}$ = PN (MPa)

Delivery without nut and ring. Information on ordering complete fittings see page I7.

*Please add the **suffixes** below according to the material/ surface required.

Order code suffixes		
Material	Suffix surface and material	Example
Steel	CFX	G16SCFX
Stainless Steel	71X	G16S71X
Brass	MSX	G16SMSX