T Union tee

EO 24° cone end

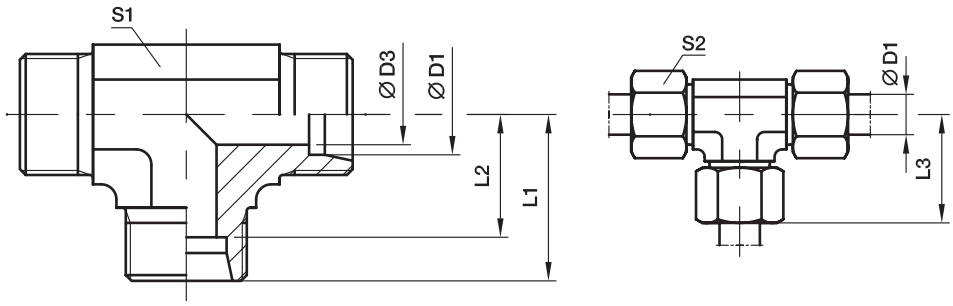

Series	D1	D3	L1	L2	L3	S1	S2	Weight g/1 piece	Order code*	PN (bar)[1] Steel	71	MS
LL[2])	04	3.0	15	11.0	21	9	10	19	**T04LL**	100	100	63
	06	4.5	15	9.5	21	9	12	20	**T06LL**	100	100	63
	08	6.0	17	11.5	23	12	14	27	**T08LL**	100	100	63
	10	8.0	18	12.5	24	12	17	39	**T10LL**	100	100	63
	12	10.0	21	15.0	27	14	19	45	**T12LL**	100	100	63
L[3])	06	4.0	19	12.0	27	12	14	37	**T06L**	500	315	200
	08	6.0	21	14.0	29	12	17	53	**T08L**	500	315	200
	10	8.0	22	15.0	30	14	19	48	**T10L**	500	315	200
	12	10.0	24	17.0	32	17	22	65	**T12L**	400	315	200
	15	12.0	28	21.0	36	19	27	106	**T15L**	400	315	200
	18	15.0	31	23.5	40	24	32	179	**T18L**	400	315	200
	22	19.0	35	27.5	44	27	36	225	**T22L**	250	160	100
	28	24.0	38	30.5	47	36	41	396	**T28L**	250	160	100
	35	30.0	45	34.5	56	41	50	567	**T35L**	250	160	100
	42	36.0	51	40.0	63	50	60	905	**T42L**	250	160	100
S[4])	06	4.0	23	16.0	31	12	17	68	**T06S**	800	630	400
	08	5.0	24	17.0	32	14	19	70	**T08S**	800	630	400
	10	7.0	25	17.5	34	17	22	91	**T10S**	800	630	400
	12	8.0	29	21.5	38	19*	24	117	**T12S**	630	630	400
	16	12.0	33	24.5	43	24	30	202	**T16S**	630	400	250
	20	16.0	37	26.5	48	27	36	289	**T20S**	420	400	250
	25	20.0	42	30.0	54	36	46	545	**T25S**	420	400	250
	30	25.0	49	35.5	62	41	50	758	**T30S**	420	400	250
	38	32.0	57	41.0	72	50	60	1264	**T38S**	420	315	200

1) Pressure shown = item deliverable

2) LL = very light series; 3) L = light series; 4) S = heavy series

*S1 = 17 in 1.4571

$\frac{\text{PN (bar)}}{10}$ = PN (MPa)

Delivery without nut and ring. Information on ordering complete fittings see page I7.

*Please add the **suffixes** below according to the material/surface required.

Order code suffixes		
Material	Suffix surface and material	Example
Steel	CFX	T16SCFX
Stainless Steel	71X	T16S71X
Brass	MSX	T16SMSX